

(Black unknown) vs (White unknown)

(Date unknown)

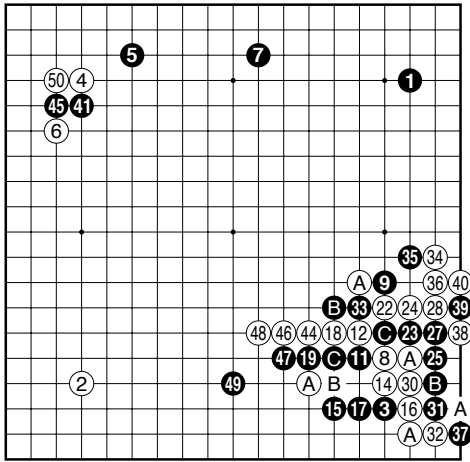

Figure 1 (1-50)

Black 9 Today, white often plays A as B and C are not so good

Black 15 this joseki depends on a ladder

Black 19 both A and B are joseki, if white plays A, black will cut at C

Black 25 A is correct, B is a mistake

White 40 dont throw in at A...

Black 41 white cannot answer the ladder breaker or the game is over...

White 42 This white A is really a new move... (it does not even appear in 21st century new openings :-)) before white played B

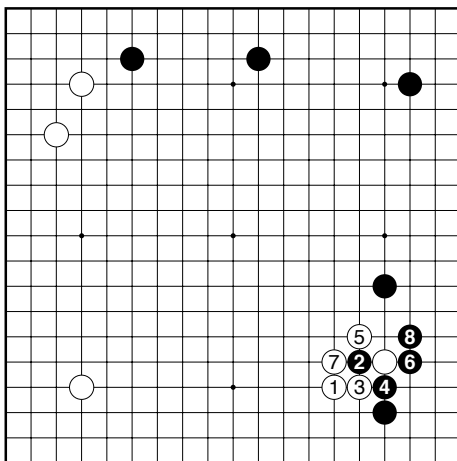

Diagram 1 (1-8)

Black 8 good for black, the marked stone is inefficient

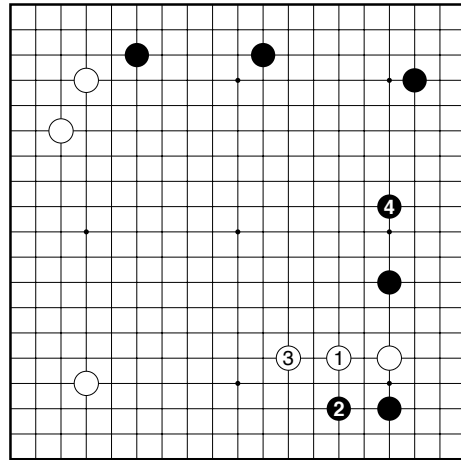

Diagram 2 (1-4)

Black 4 white is a bit slow... black has managed to play on both sides

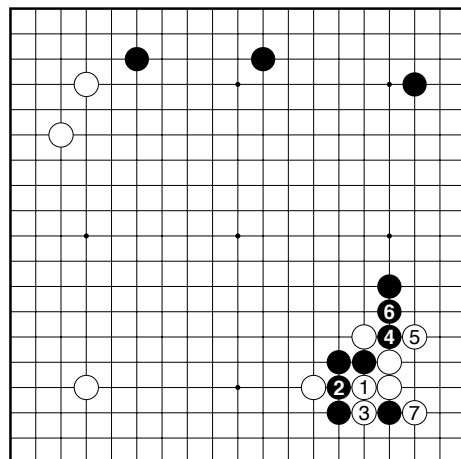

Diagram 3 (1-7)

White 1 cutting is not good...

White 7 black thickness is superior to whites profit

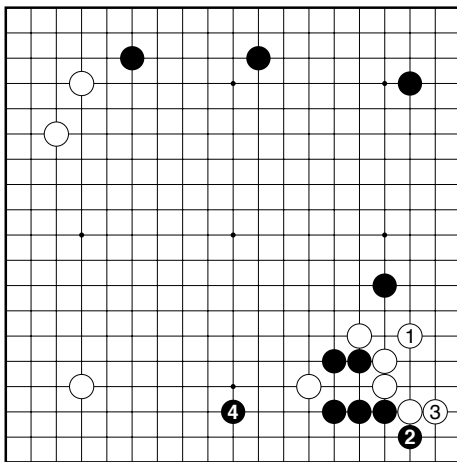

Diagram 4 (1-4)

White 1 old joseki, bad for white

Black 4 later

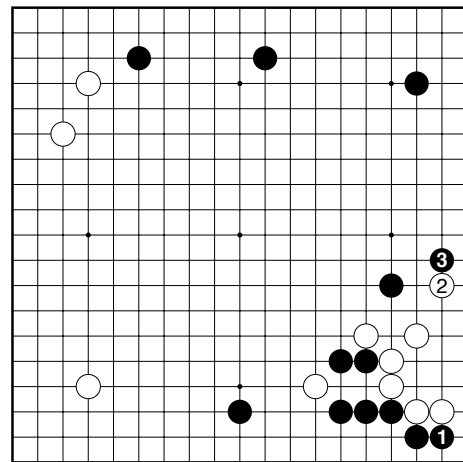

Diagram 6 (1-3)

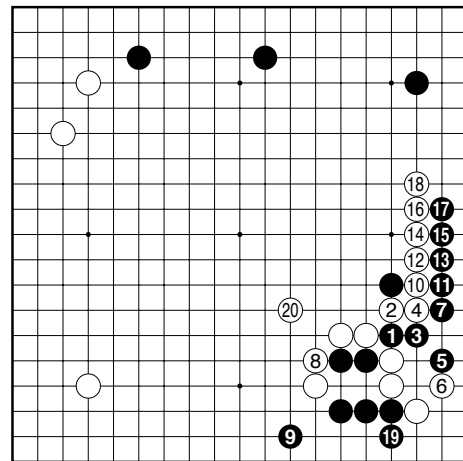

Diagram 7 (1-20)

White 20 good for white

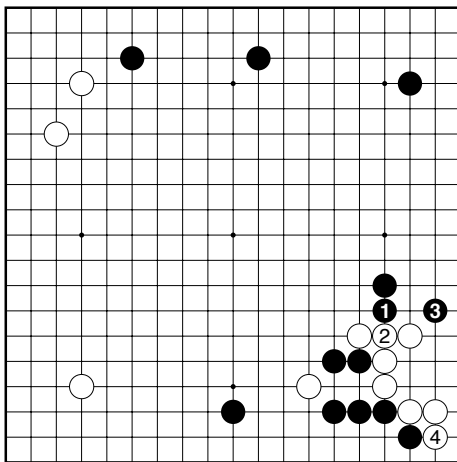

Diagram 5 (1-4)

White 4 white is almost obliged to answer

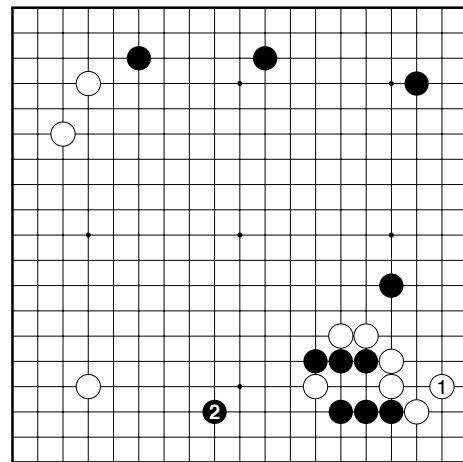

Diagram 8 (1-2)

Black 2 joseki

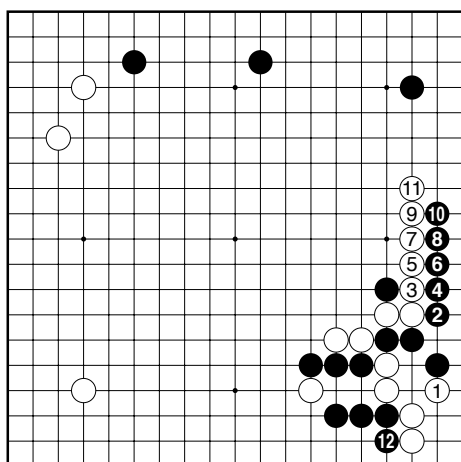

Diagram 9 (1-12)

Black 12 good for black

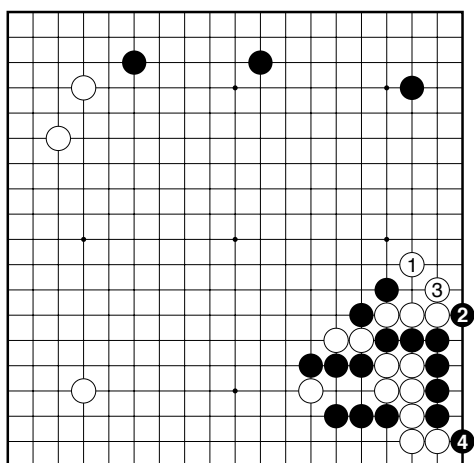

Diagram 10 (1-4)

Black 4 two hane is one liberty.... now white is dead

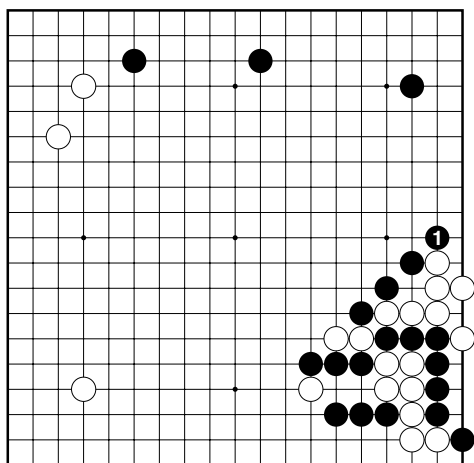

Diagram 11 (1)

Black can also play here and capture white...

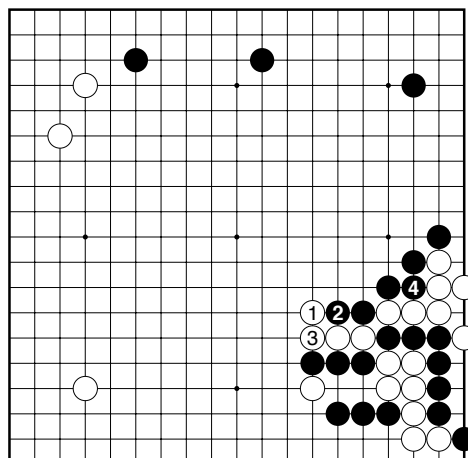

Diagram 12 (1-4)

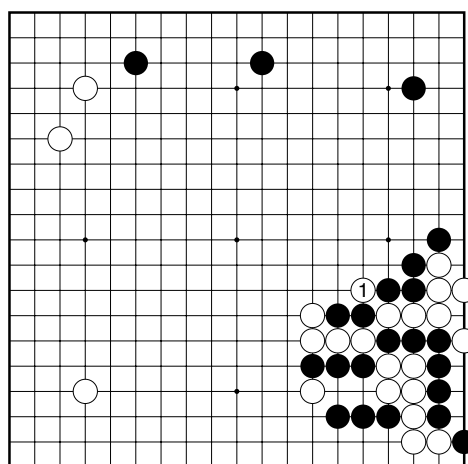

Diagram 13 (1)

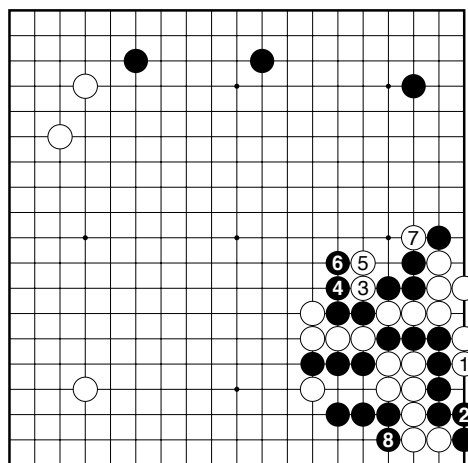

Diagram 14 (1-8)

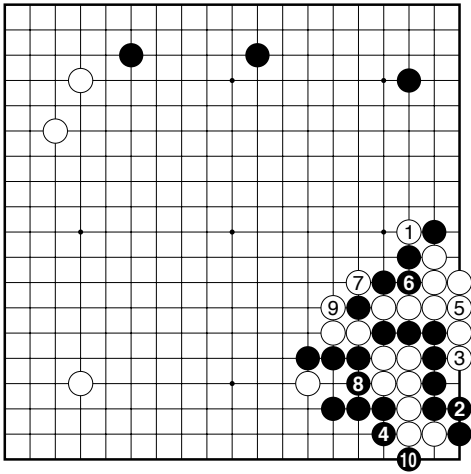

Diagram 15 (1-10)

Black 10 ... but white is think...

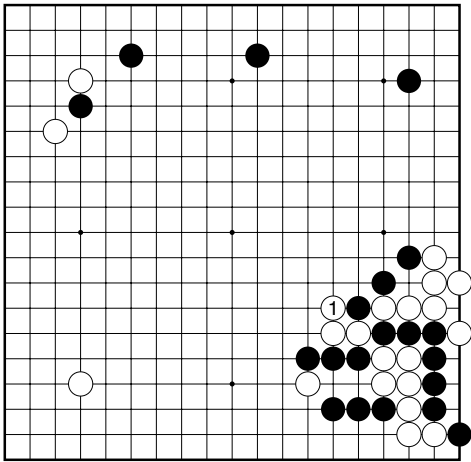

Diagram 16 (1)

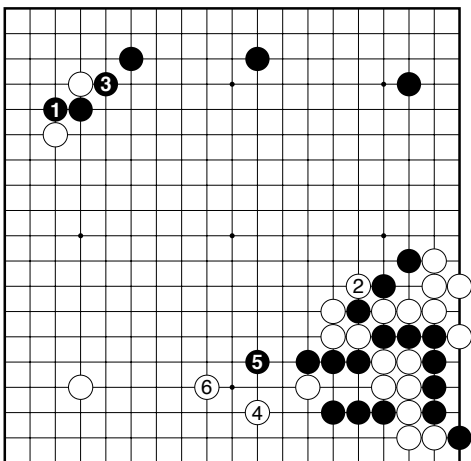

Diagram 17 (1-6)

White 6 was believed to be joseki (5 years ago), now considered good for white

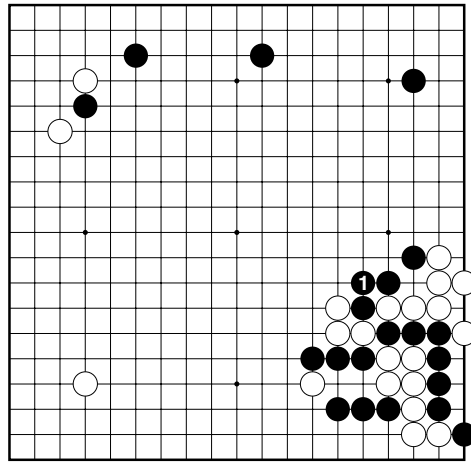

Diagram 18 (1)

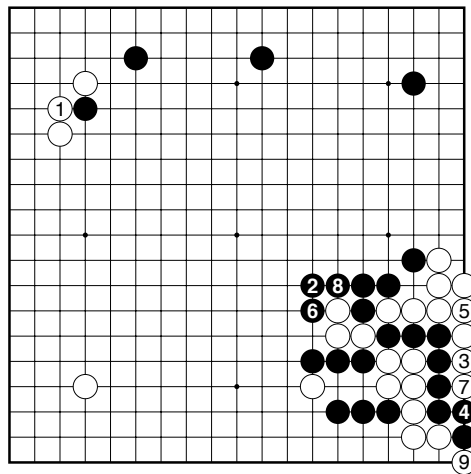

Diagram 19 (1-9)

White 9 good for black

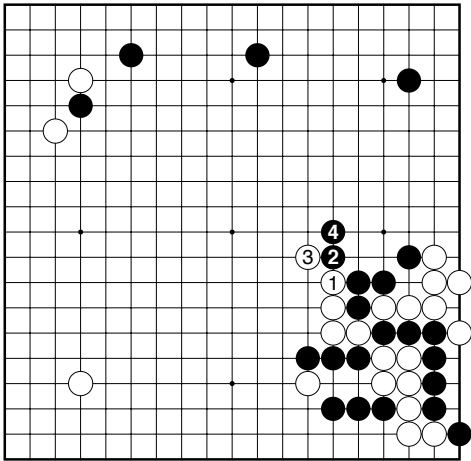

Diagram 20 (1-4)

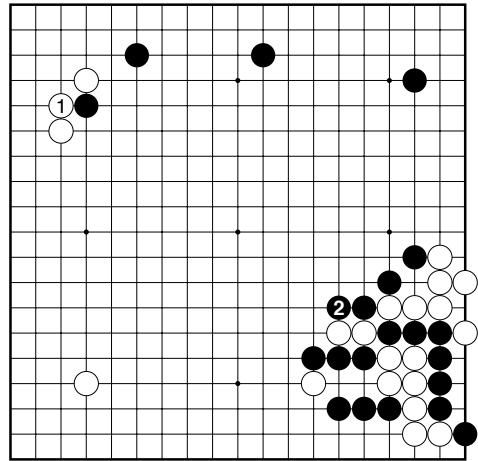

Diagram 23 (1-2)

Black 2 game over

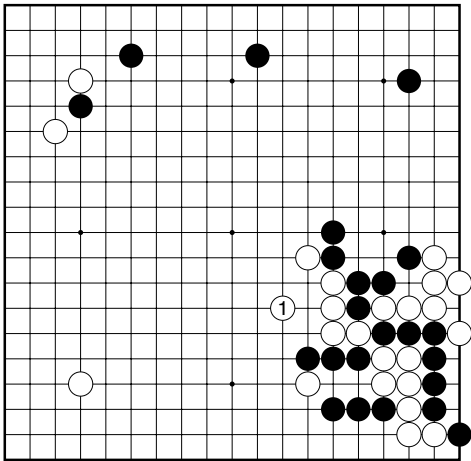

Diagram 21 (1)

now white is not so strong in the center

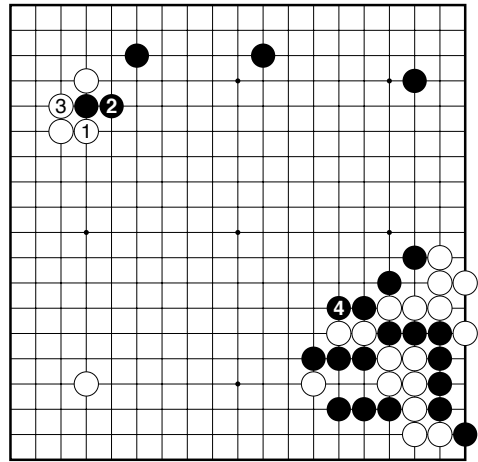

Diagram 24 (1-4)

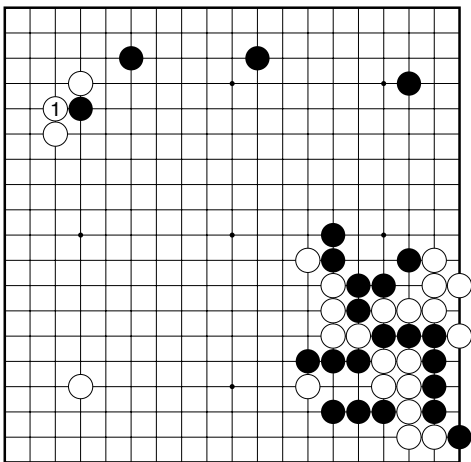

Diagram 22 (1)

no black has good moves at A and B

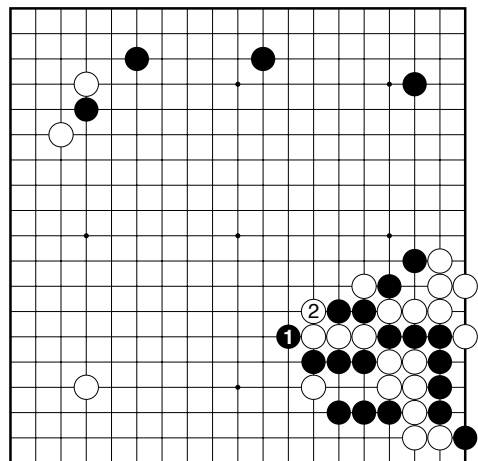

Diagram 25 (1-2)

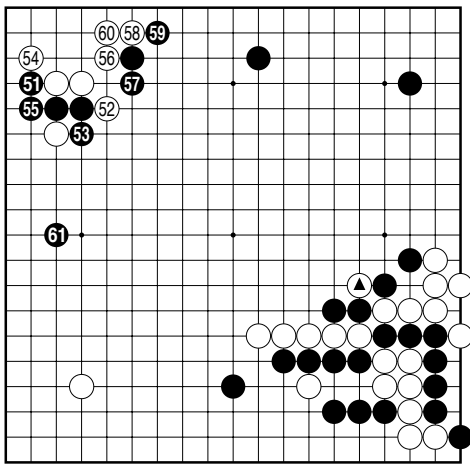

Figure 2 (51-61)

Black 61 normal opening the marked stone is a new move black cannot cut

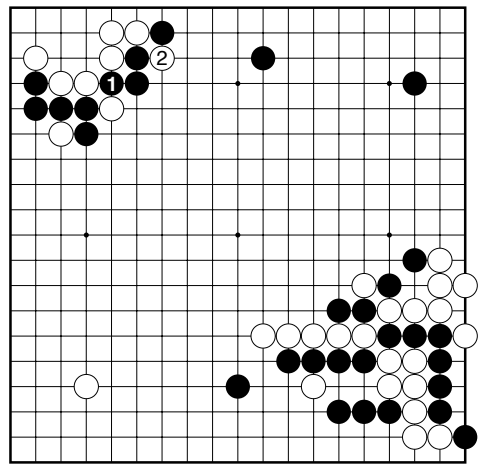

Diagram 26 (1-2)

Result: Unknown